

DEPARTMENT 30
OPEN CLASS TOLE & DECORATIVE PAINTING

Building # 3

SUPERINTENDENT:

Monica Van Hollenbeke
509-545-5660

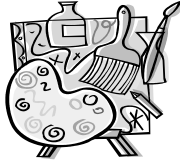

1. Before entering, refer to General Information.
2. Exhibits to arrive on the grounds between 1 and 4 p.m. Sun, 8/17. Exhibits to be released between 8 and 10 a.m. Sun., 8/24.
3. LIMIT: One entry per lot, per exhibitor.
4. All competitive tole and decorative painting must be the handiwork of the exhibitor, completed during the past year, and not previously exhibited at the fair. No decals will be allowed.
5. All entries that need to be hung must be ready to do so when brought to the fairgrounds.

AWARDS

<u>1st</u>	<u>2nd</u>	<u>3rd</u>
\$3	\$2	\$1

Youth \$10
Best Fair Theme \$10

BEST OF SHOW AWARDS

Beginner \$10
Intermediate \$10
Advanced \$10
Professional \$10
Senior \$10

Sponsored by Washington Desert Sagebrushers

CLASSIFICATION BREAKDOWN

1. Child: ages 10 and under
2. Youth: ages 11 - 17
3. Beginners: those with up to 3 years experience
4. Intermediate: 4 to 7 years experience
5. Advanced: more than 7 years experience
6. Instructors/Professionals: those who either teach painting or who sell their craft
7. Seniors: age 65 or older

CLASS

- A. Tole painting

LOT NUMBER

- | | |
|----------------------------|---------------------|
| 1. Animal | 10. Pen & Ink - 12" |
| 2. Minis under 5" x 7" | 11. Birds |
| 3. Florals | 12. Toys |
| 4. Fruit & Vegetables | 13. Holidays |
| 5. Scenes | 14. Still Life |
| 6. Stroke work & ethnics | 15. People |
| 7. Furniture | 16. Seasonal |
| 8. Primitives and folk art | 17. Other, specify |
| 9. Fabric painting | |